anti- PTP4A3 antibody

Product Information

Catalog No.:	FNab06929
Size:	100μg
Form:	liquid
Purification:	Immunogen affinity purified
Purity:	⩾95% as determined by SDS-PAGE
Host:	Rabbit
Clonality:	polyclonal
Clone ID:	None
IsoType:	IgG
Storage:	PBS with 0.02% sodium azide and 50% glycerol pH 7.3, -20℃ for 12 months (Avoid repeated freeze / thaw cycles.)

Background

This gene encodes a member of the protein-tyrosine phosphatase family. Protein tyrosine phosphatases are cell signaling molecules that play regulatory roles in a variety of cellular processes. Studies of this class of protein tyrosine phosphatase in mice demonstrates that they are prenylated in vivo, suggesting their association with cell plasma membrane. The encoded protein may enhance cell proliferation, and overexpression of this gene has been implicated in tumor metastasis. Alternative splicing results in multiple transcript variants.

Immunogen information

Immunogen:	protein tyrosine phosphatase type IVA, member 3
Synonyms:	PRL 3, PRL R, PRL3, PTP4A3
Observed MW:	15 kDa
UniprotID :	O75365

Application

Reactivity:	Human, Mouse
Tested Application:	ELISA, WB, IHC

Wuhan Fine Biotech Co., Ltd.

B9 Bld, High-Tech Medical Devices Park, No. 818 GaoxinAve.East Lake High-Tech Development Zone.Wuhan, Hubei, China(430206)

Tel :(0086)027-87384275 Fax: (0086)027-87800889 www.fn-test.com

Recommended dilution: WB: 1:500 - 1:2000; IHC: 1:50 - 1:100

Image:

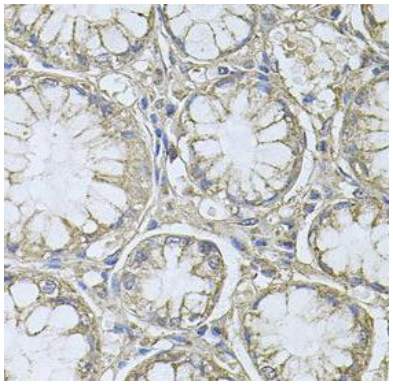

Immunohistochemistry of paraffin-embedded human gastric cancer using FNab06929(PTP4A3 antibody) at dilution of 1:100

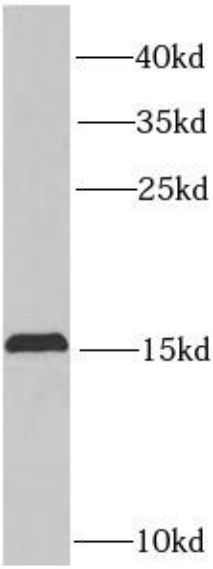

Transfected HEK-293 cells were subjected to SDS PAGE followed by western blot with FNab06929(PTP4A3 Antibody) at dilution of 1:1000

Wuhan Fine Biotech Co., Ltd.

B9 Bld, High-Tech Medical Devices Park, No. 818 GaoxinAve.East Lake High-Tech Development Zone.Wuhan, Hubei, China(430206)

Tel :(0086)027-87384275 Fax: (0086)027-87800889 www.fn-test.com